

Proposed First Floor

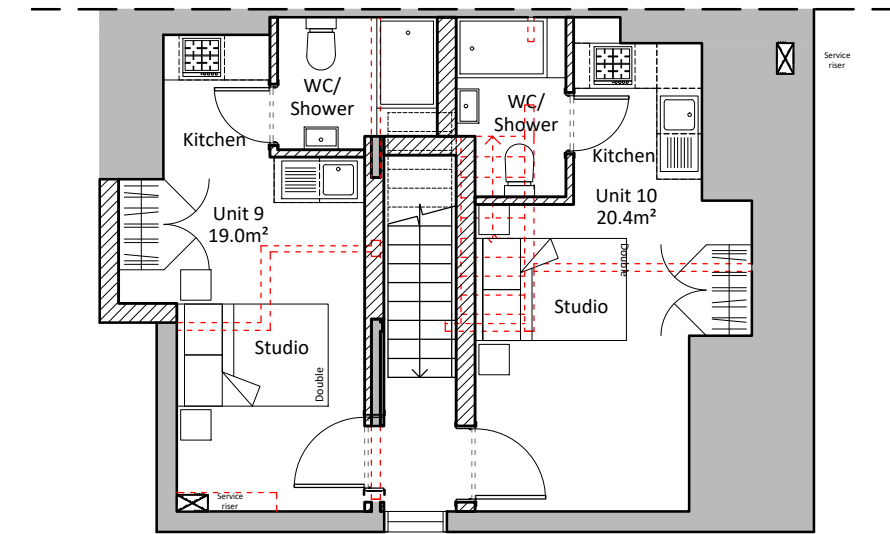

Proposed Second Floor

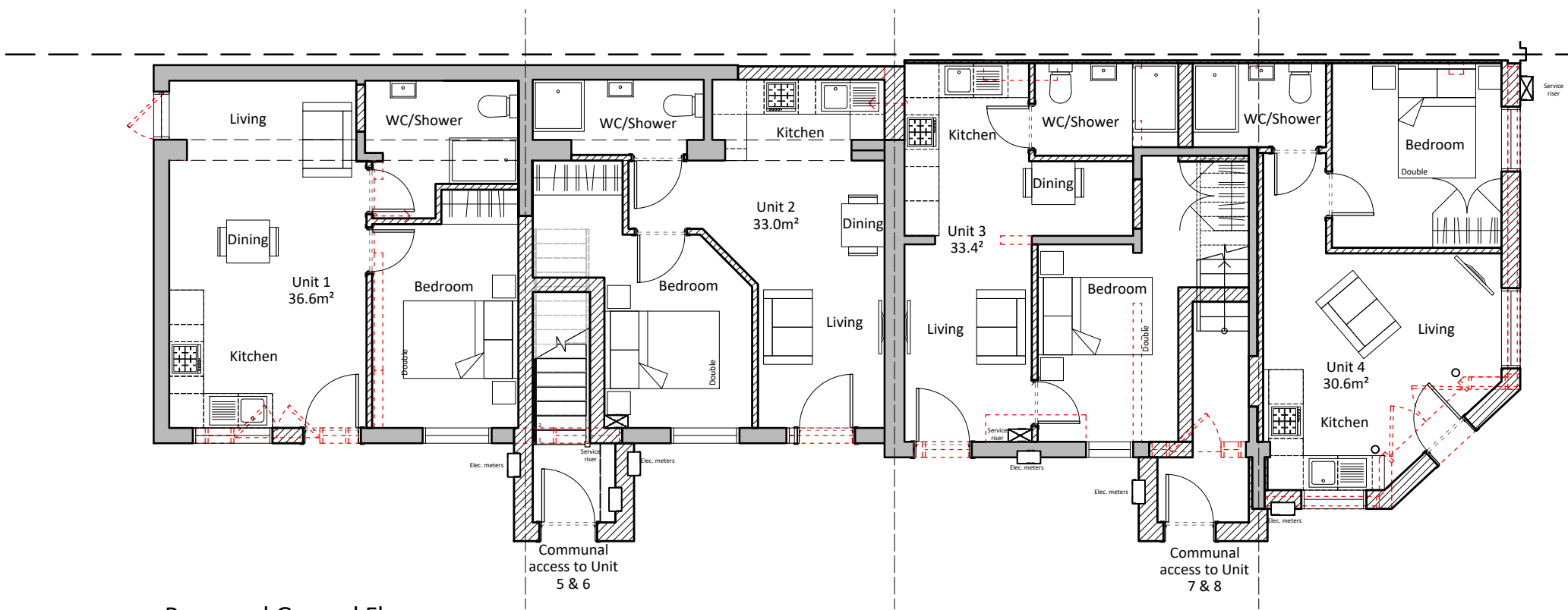

Proposed Ground Floor

Area Schedule

| Unit Number | Area(m ²) | Area(ft ²) |
|-------------|-----------------------|------------------------|
| Unit 1 | 36.6m ² | 393.9ft ² |
| Unit 2 | 33.0m ² | 355.2ft ² |
| Unit 3 | 33.4m ² | 359.5ft ² |
| Unit 4 | 30.6m ² | 329.3ft ² |
| Unit 5 | 28.0m ² | 301.3ft ² |
| Unit 6 | 22.7m ² | 244.3ft ² |
| Unit 7 | 25.9m ² | 278.7ft ² |
| Unit 8 | 24.5m ² | 263.7ft ² |
| Unit 9 | 19.0m ² | 204.5ft ² |
| Unit 10 | 20.4m ² | 219.5ft ² |

Rev. | Description

S1 Issued for comments
S2 Issued for comments
S3 Issued for Planning

Date

20/03/2018
20/03/2018
29/03/2018

Scale Bar

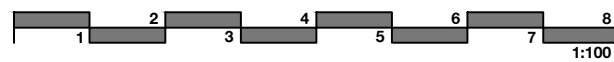

mba | northampton

Project | 146 Wellesley Road
Clacton On Sea | CO15 3QD
Westway Holdings Ltd
Commercial, Residential

Drawing | Proposed Floor Plans
Ground, First & Second Floor Plan

Chaff House | Strixton Manor
Strixton | Northamptonshire | NN29 7PA
northampton@matchboxarchitects.co.uk [01933] 698 001

mba | london

Paper | A3 Scale | 1:100 Coordinated | AGS Ref. | 0871 Number | 110 Rev. | S2

Eastside | Kings Cross
London | N1C 4AX

london@matchboxarchitects.co.uk [0203] 745 8018



Only figured dimensions are to be taken from this drawing. All dimensions are to be checked on site before any work is put in hand. If in doubt, ask. This drawing must be read in conjunction with all other relevant project drawings, schedules and specifications as listed on the most recent MBA* drawing issue sheet. This drawing may not be copied in whole or in part without prior written permission from one of the MBA* team. Attempting to use any information supplied by MBA* for purposes other than that agreed may incur further fees or legal action. © Copyright MBA*